Aberdeenshire COUNCIL

From mountain to sea
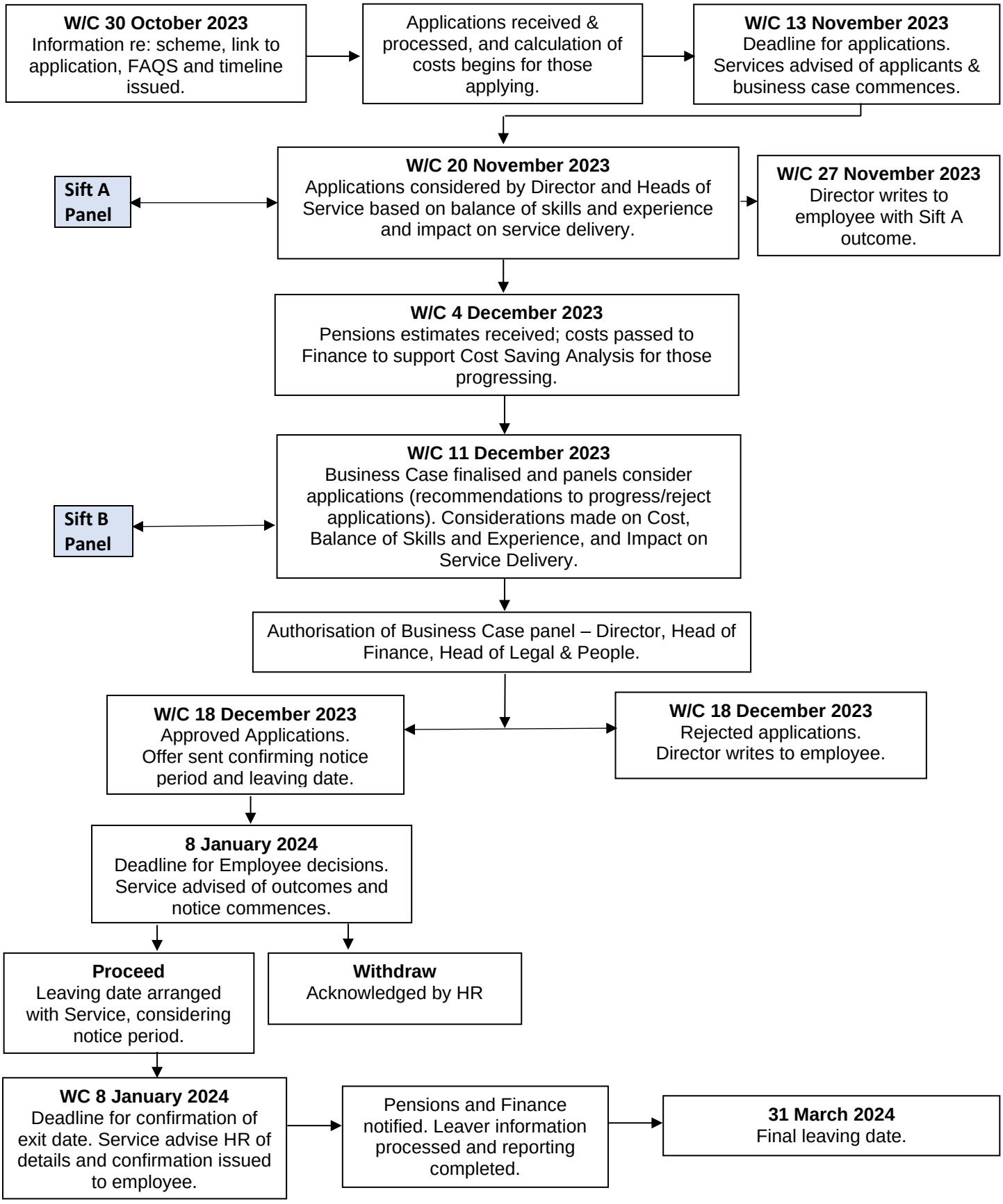
VOLUNTARY SEVERANCE TIMELINE 2023/24